

Übung 1 - Töne aushalten

Halte jeden Ton ruhig und gleich laut aus.

Nordbayerischer
Musikbund e.V.

♩ = 68

mf

Übung 4 - Flowübungen

Lasse die Luft entspannt und gleichmäßig fließen.

B-DUR $\text{♩} = 60-80$ **A-DUR**

AS-DUR **G-DUR**

GES-DUR **F-DUR**

GES-DUR **G-DUR**

AS-DUR **A-DUR**

B-DUR

Übung 5 - Flowübungen

Lasse die Luft entspannt und gleichmäßig fließen.

B-DUR $\text{♩} = 60-100$ **A-DUR**

AS-DUR **G-DUR**

GES-DUR

F-DUR

E-DUR

ES-DUR

Übung 6 - Flowübungen

Lasse die Luft entspannt und gleichmäßig fließen.
 Spiele jeden Ton gleich laut.

F-DUR

♩ = 60-80

GES-DUR

G-DUR

AS-DUR

A-DUR

B-DUR

H-DUR

C-DUR

DES-DUR

E-DUR

ES-DUR

Übung 7 - Flowübungen

B-DUR ♩ = 60-100

A-DUR

AS-DUR

G-DUR

GES-DUR

F-DUR

Übung 8 - Flowübungen

B-DUR

♩ = 60-80

A-DUR

AS-DUR

G-DUR

GES-DUR

F-DUR

Übung 9 - Stoßübungen

Achte auf einen konstanten Luftfluss.

Entspannung statt Anspannung.

B-DUR ♩ = 60-80

A-DUR

AS-DUR

G-DUR

GES-DUR

F-DUR

Übung 10 - Stoßübungen

Achte auf einen konstanten Luftfluss.

Entspannung statt Anspannung.

Spiele, als ob es ein einziger langer Ton wäre.

B-DUR ♩ = 60-80

H-DUR

Tuba in C - 11/15

Übung 11 - Technikübungen

Achte auf einen konstanten Luftfluss.

Jeder Ton sollte gleich laut sein.

F-DUR ♩ = 60-100

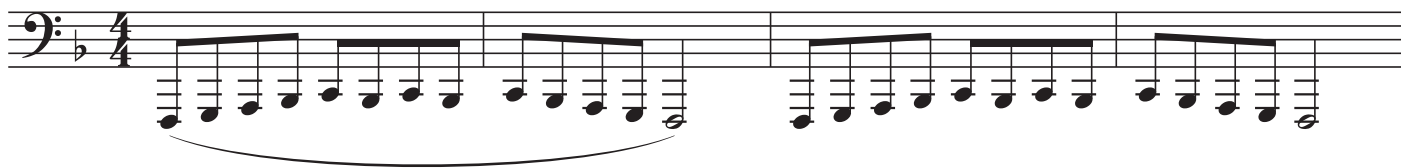

GES-DUR

G-DUR

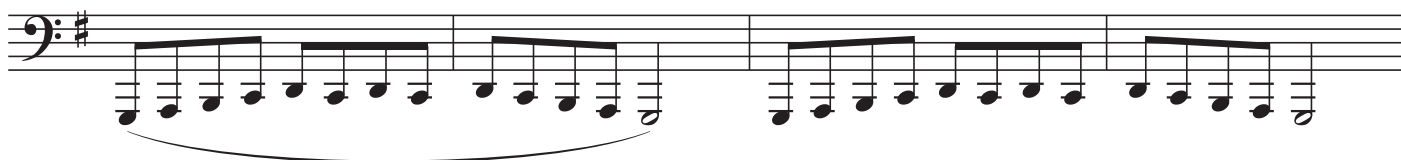

AS-DUR

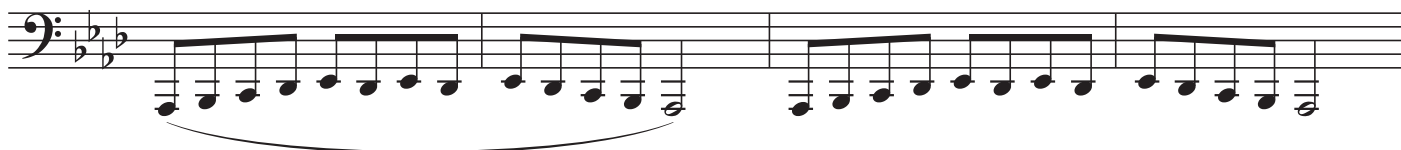

A-DUR

Tuba in C - 13/15

B-DUR

H-DUR

C-DUR

DES-DUR

D-DUR

ES-DUR

E-DUR

F-DUR

GES-DUR

G-DUR

AS-DUR

A-DUR

B-DUR

