

# Übung 1 - Töne aushalten

Halte jeden Ton ruhig und gleich laut aus.

Nordbayerischer  
Musikbund e.V.

♩ = 68

mf

# Übung 2 - Bindungen

Werde nicht leiser oder lauter beim Tonhöhenwechsel.

Der Luftstrom bleibt immer gleichmäßig.

Versuche, einen schönen Klang zu erzielen.

LANGSAM UND ENTSPANNT

♩ = 60

1 2 3 4

5 6 7

1 2 3 4

5 6 7

1 2 3 4

5 6 7

# Übung 3 - Bindungen

Werde nicht leiser oder lauter beim Tonhöhenwechsel.  
 Der Luftstrom bleibt immer gleichmäßig.  
 Versuche, einen schönen Klang zu erzielen.

LANGSAM UND ENTSPANNT

♩ = 60

1 2 3 4

5 6 7

1 2 3 4

5 6 7

1 2 3 4

5 6 7

# Übung 4 - Bindungen

Werde nicht leiser oder lauter beim Tonhöhenwechsel.  
Der Luftstrom bleibt immer gleichmäßig.  
Versuche, einen schönen Klang zu erzielen.

LANGSAM UND ENTSPANNT

♩ = 60

# Übung 6 - Flowübungen

Verbinde die Töne mit einem Glissando.

Stoße auch den ersten Ton nicht an,  
beginne ihn mit einem "HA".

LANGSAM UND ENTSPANNT

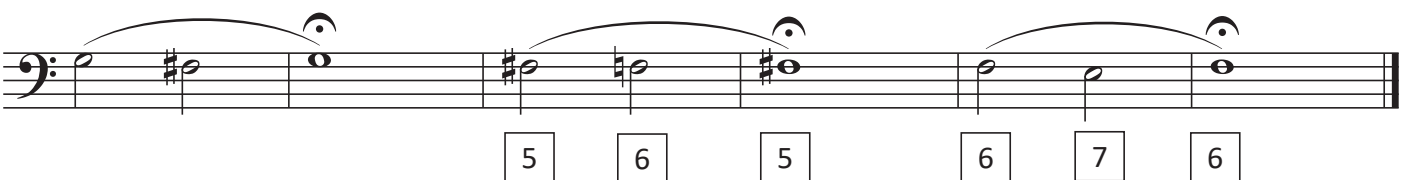
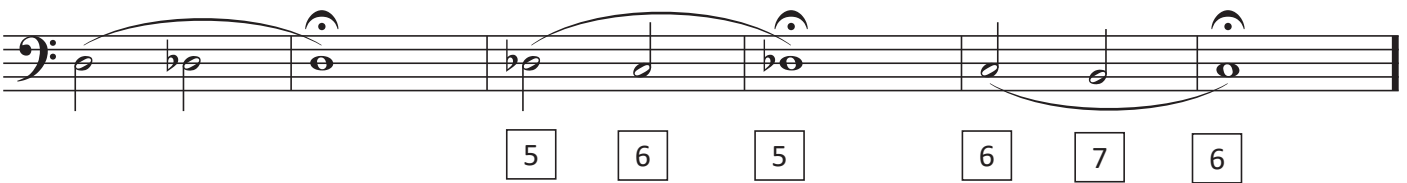
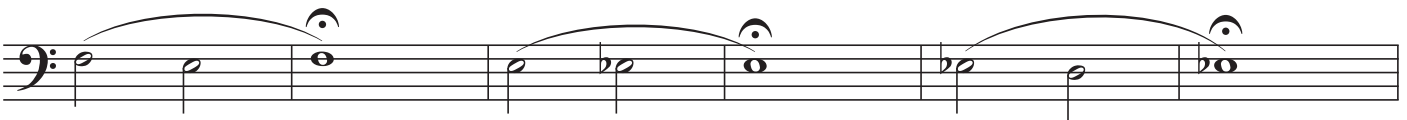
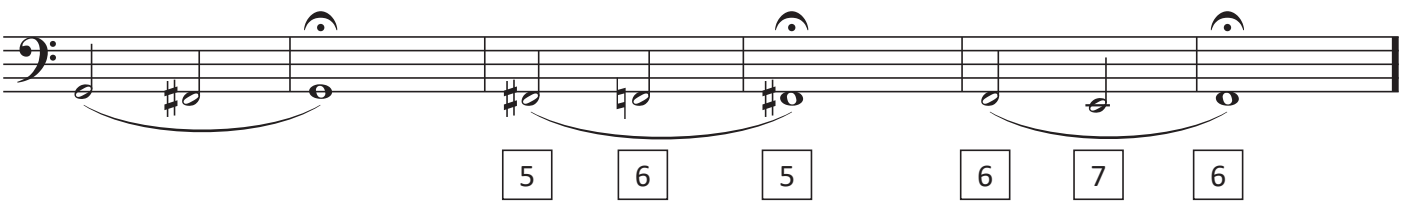

# Übung 7 - Flowübungen

Verbinde die Töne mit einem Glissando.

Stoße auch den ersten Ton nicht an,  
beginne ihn mit einem "HA".

LANGSAM UND ENTSPANNT

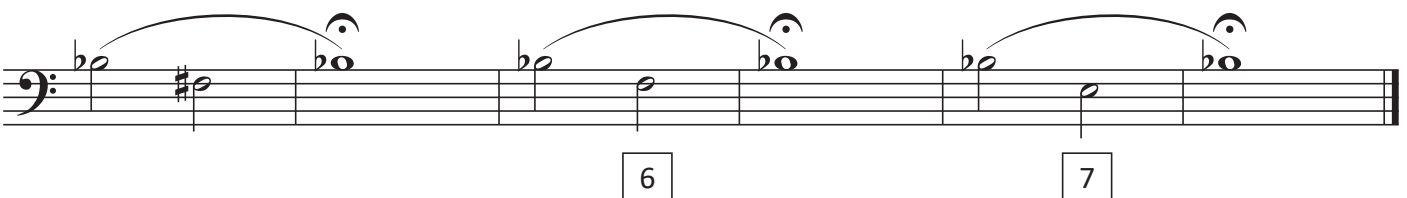
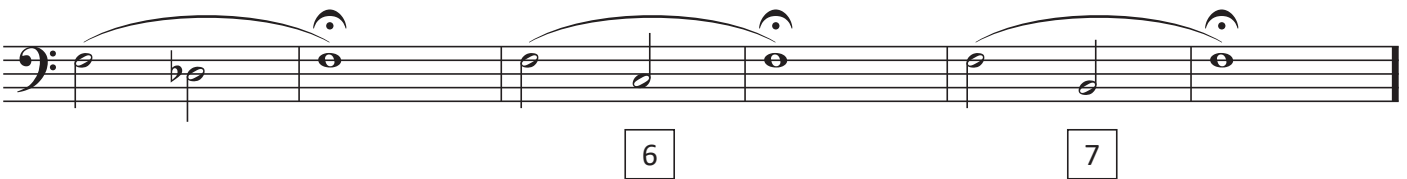
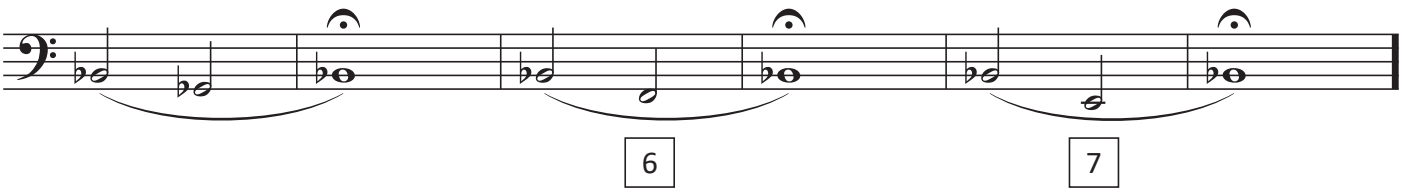

# Übung 8 - Flowübungen

Verbinde die Töne mit einer Zugbindung oder einem Glissando.

Stoße auch den ersten Ton nicht an,

beginne ihn mit einem "HA".

♩ = 90

# Übung 9 - Stoßübungen

Achte auf einen konstanten Luftfluss.

Entspannung statt Anspannung.

Spiele, als ob es ein einziger langer Ton wäre.

♩ = 70 - 110

Posaune - 10/12

Eleventh musical staff in bass clef. It contains four measures: the first measure has four quarter notes; the second and third measures have eighth-note runs; the fourth measure has four groups of eighth-note triplets, each marked with a '3' below it. The staff ends with a fermata over a whole note.

# Übung 10 - Stoßübungen

Achte auf einen konstanten Luftfluss.

Entspannung statt Anspannung.

Spiele, als ob es ein einziger langer Ton wäre.

B-DUR ♩ = 70 - 100

A-DUR

AS-DUR

G-DUR

GES-DUR

F-DUR

E-DUR

B-DUR

A-DUR

AS-DUR

G-DUR

GES-DUR

F-DUR

E-DUR